

101 FARNSWORTH AVE
MAP # 40



Revised 1/12/2022

LOCATION AND DESCRIPTION	ZONING	ACRES	BLOCK & LOT	CURRENT INFORMATION	R.E TAXES	MISC. AVAILABLE
<p>BORDENTOWN CITY (BURLINGTON COUNTY)</p> <p>Historic home of Francis Hopkinson, signer of the Declaration of Independence. Listed on the National Historic Register. Built circa 1750. 5,701 sq. ft. of rentable office space.</p> <p>Easy access to Route 130 and Route 206 2 Blocks from the Bordentown Riverline Light Rail Station.</p>		0.251	TOTAL	<p>Owner: Thompson Realty Co Of Princeton LLC</p>	\$ 12,906.45	<p>X_TITLE INSURANCE</p> <p>X_PERIMETER SURVEY</p> <p>_TOPO SURVEY</p> <p>X_ARIEL PHOTO</p> <p>_SKETCH PLATS</p> <p>_SOIL & PERC. TESTS</p> <p>_SUBDIVISION MAPS</p> <p>_SOIL SURVEY</p> <p>_WETLANDS INFO AND/OR REPORT</p> <p>_COMPOSITE</p>

Thompson Management LLC

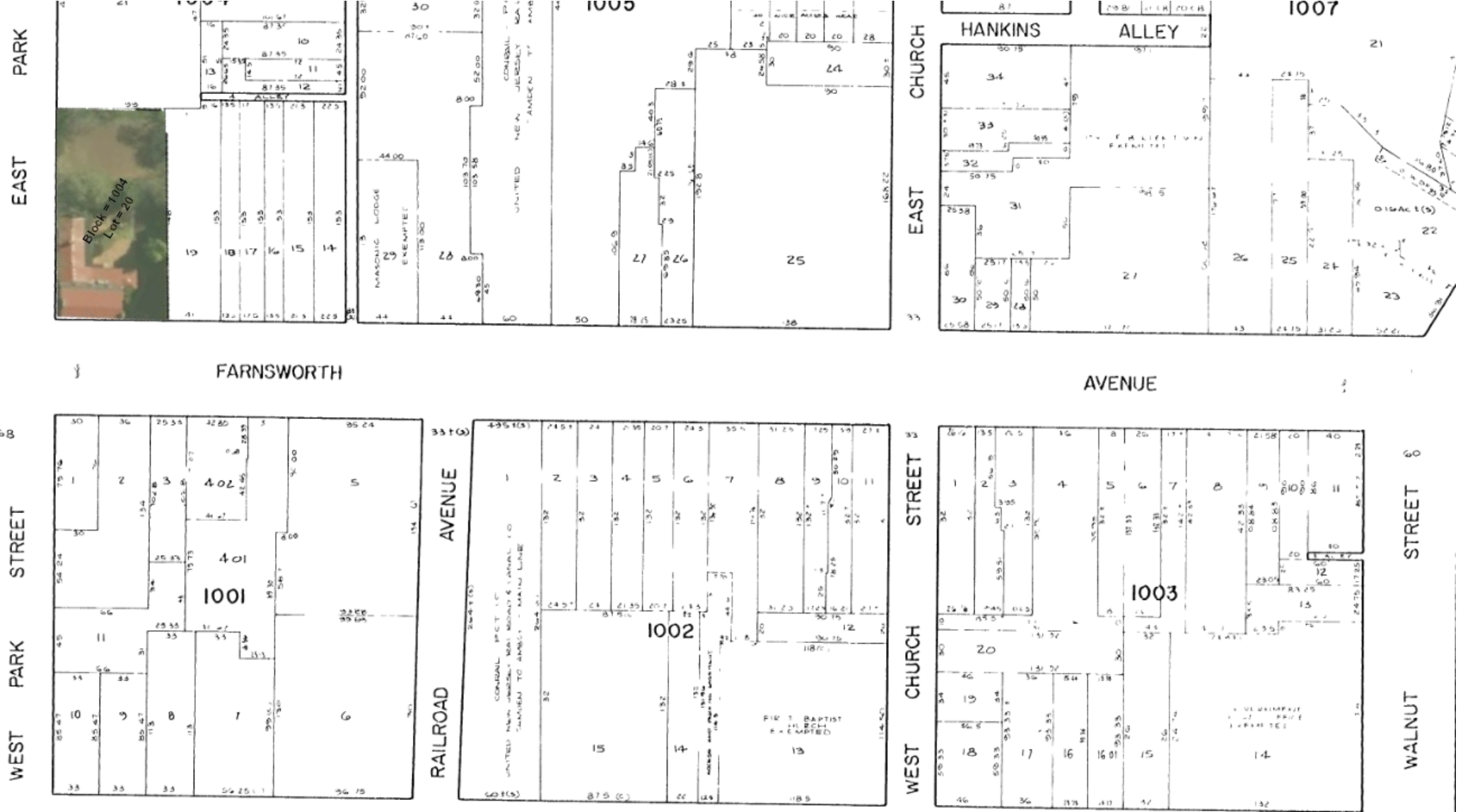

Information regarding this property has been compiled from sources deemed to be reliable, but no warranty or representation is made as to the accuracy thereof and it is submitted subject to errors, omissions, withdrawal, and changes. This map is for marketing purposes only and is not to scale.